

PROPOSED CONSTRUCTION OF A HOUSE IN PLOT No. 163

S.No. 200/1, AMBAL NAGAR, PORUR VILLAGE,

SAIDAPET TALUK, CHENGLEPUT DIST.

SCALE: 1:100

PLINTH AREA: 53.40 m² 575 sq. ft.

FLOOR AREA: 43.20 " 465 "

SITE AREA: 168.19 " 1810 "

REFERENCE

| | | | |
|----|-----------------|---------|-------------|
| D | Panelled door | 100x214 | 3'3" x 7'0" |
| D | Panelled door | 91x214 | 3'0" x 7'0" |
| D2 | Panelled door | 76x198 | 2'6" x 6'6" |
| W | Panelled Window | 152x137 | 5'0" x 4'6" |
| W | " | 91x137 | 3'0" x 4'6" |
| J | R.C. Jally | 76x45 | 2'6" x 1'6" |
| C | R.C. Cupboard | 91x198 | 3'0" x 6'6" |
| S | R.C. Shelf | 152x198 | 5'0" x 6'6" |
| G | M.S. grill | 100x214 | 3'3" x 7'0" |

Staircase: Rise: 7 1/2" Thread: 9"
All measurements in mm.

PROPOSED CONSTRUCTION
ROAD
BOUNDARY

A 2/27011/90
Sewerage Plan
7.1.91

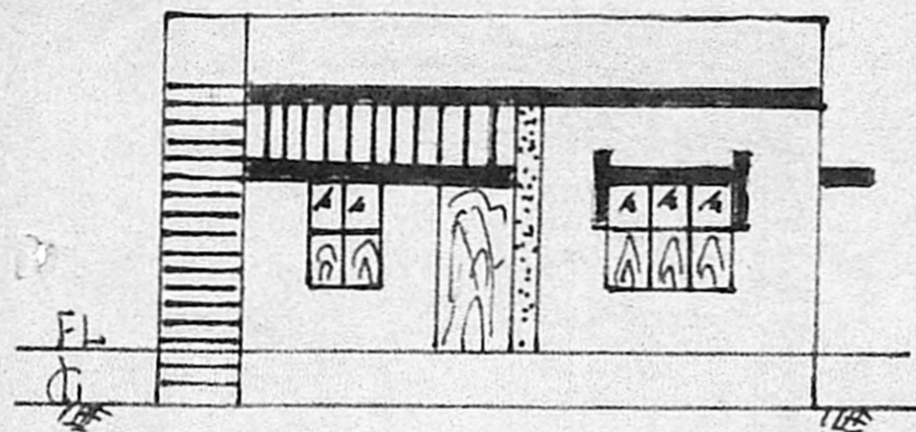

ELEVATION

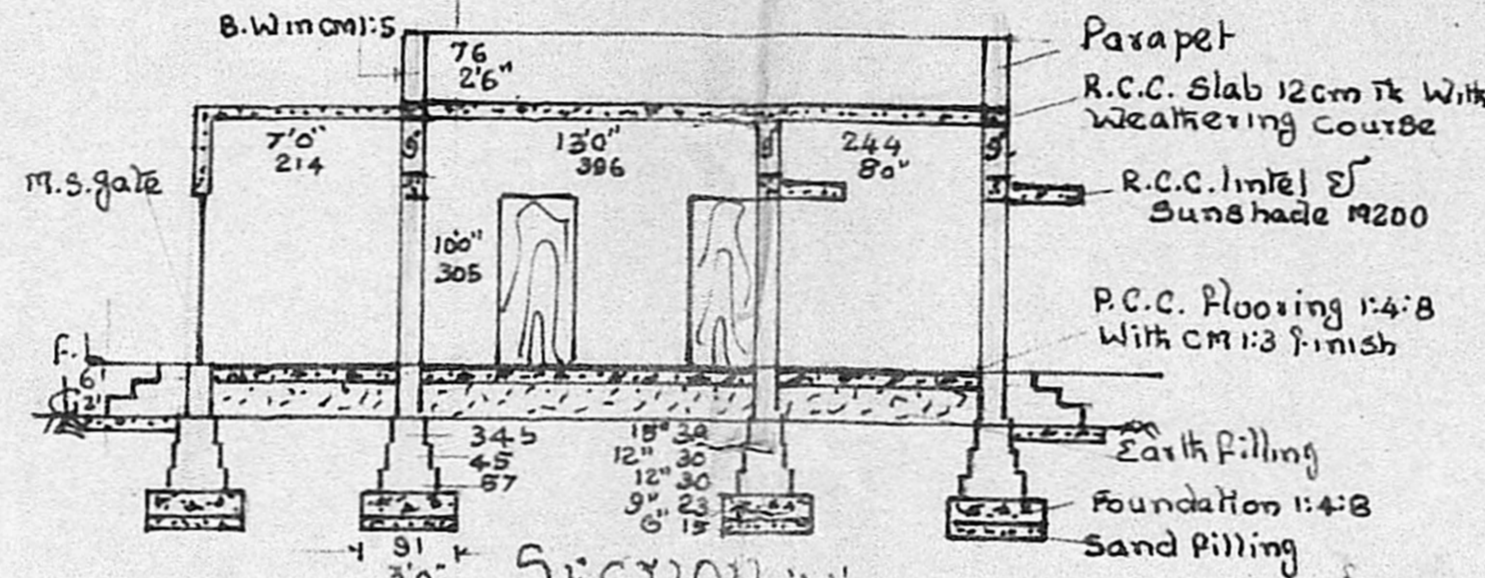

SECTION AA

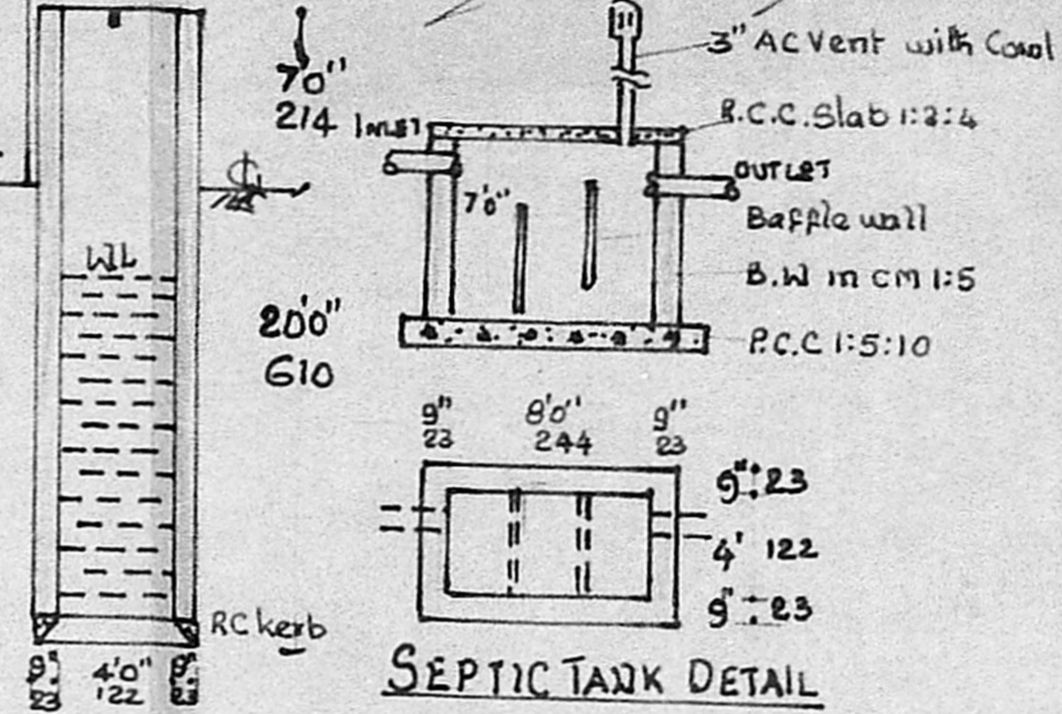

SEPTIC TANK DETAIL

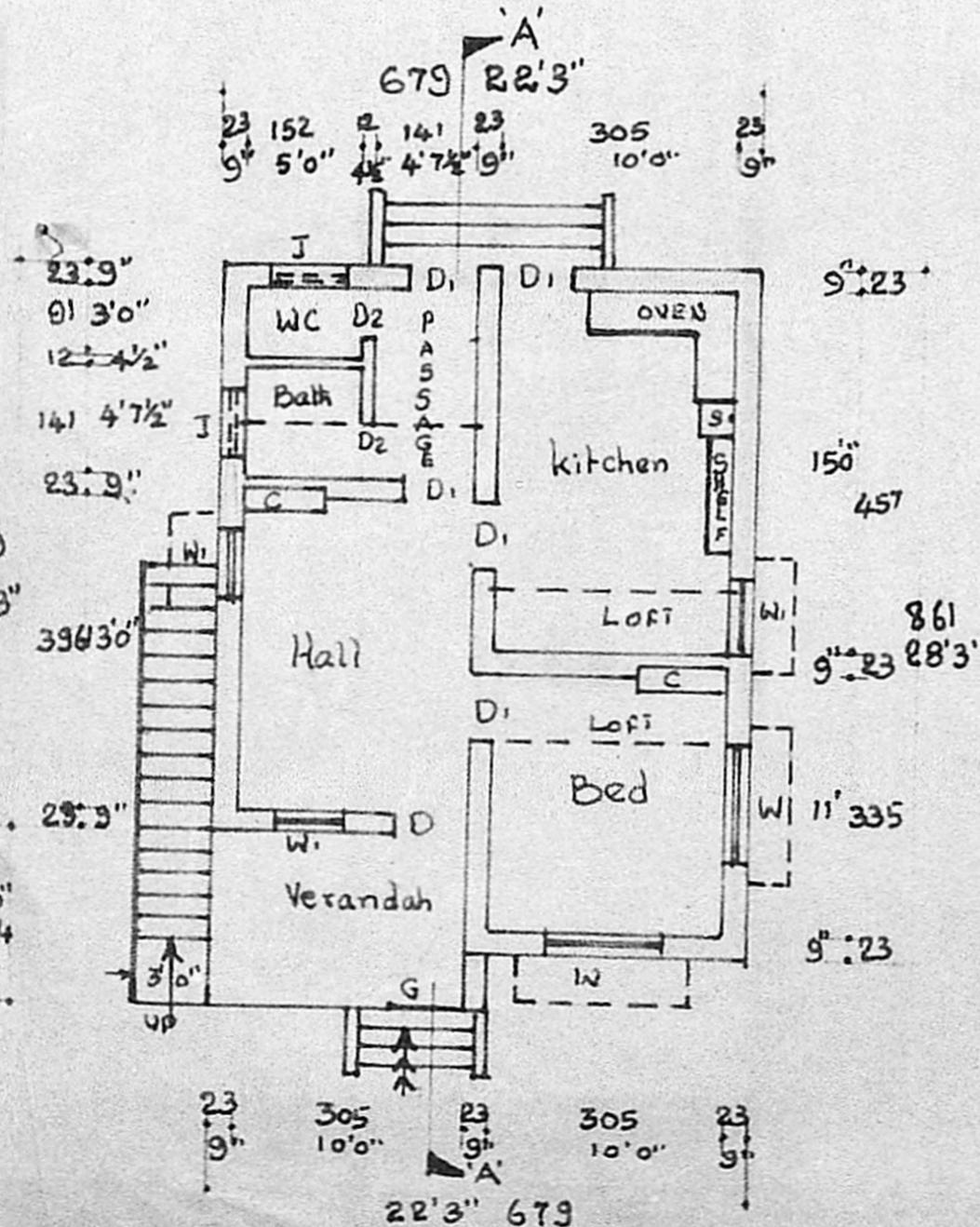

PLAN

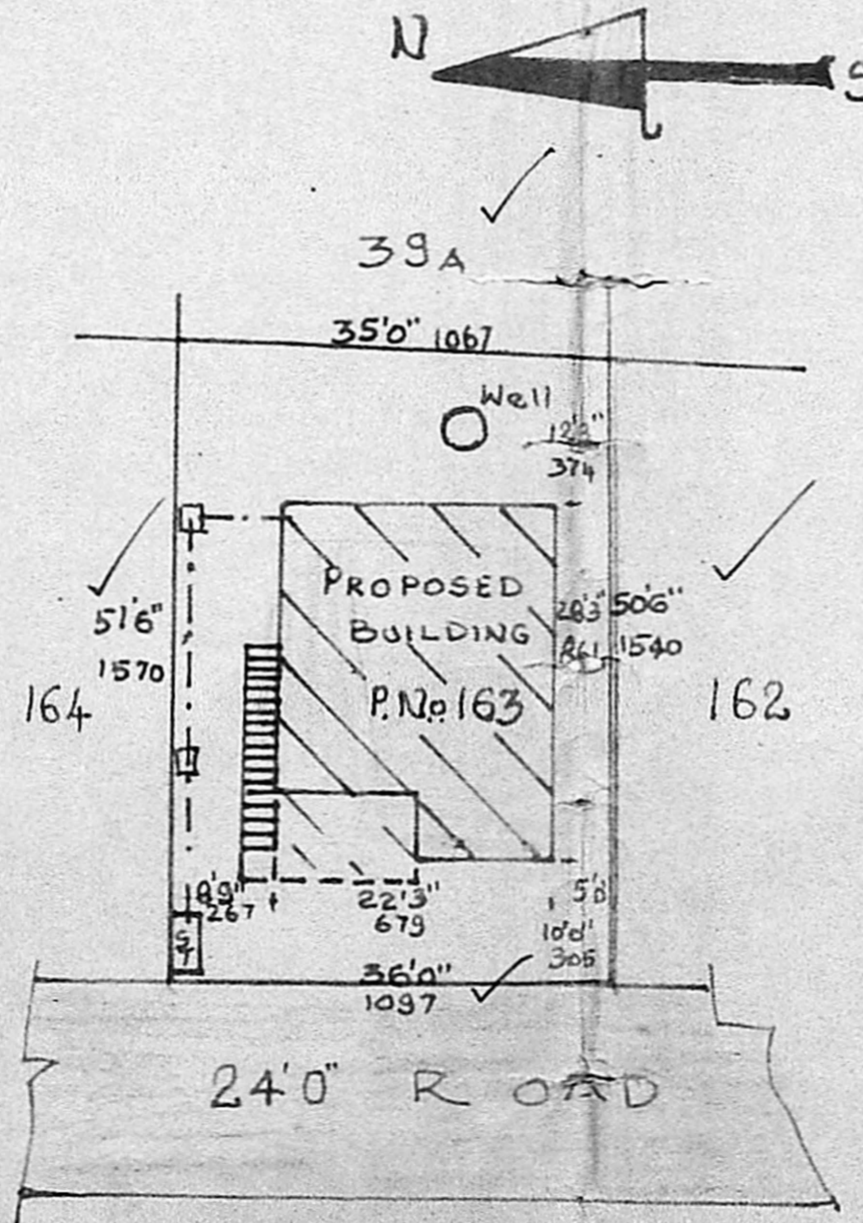

SITE PLAN

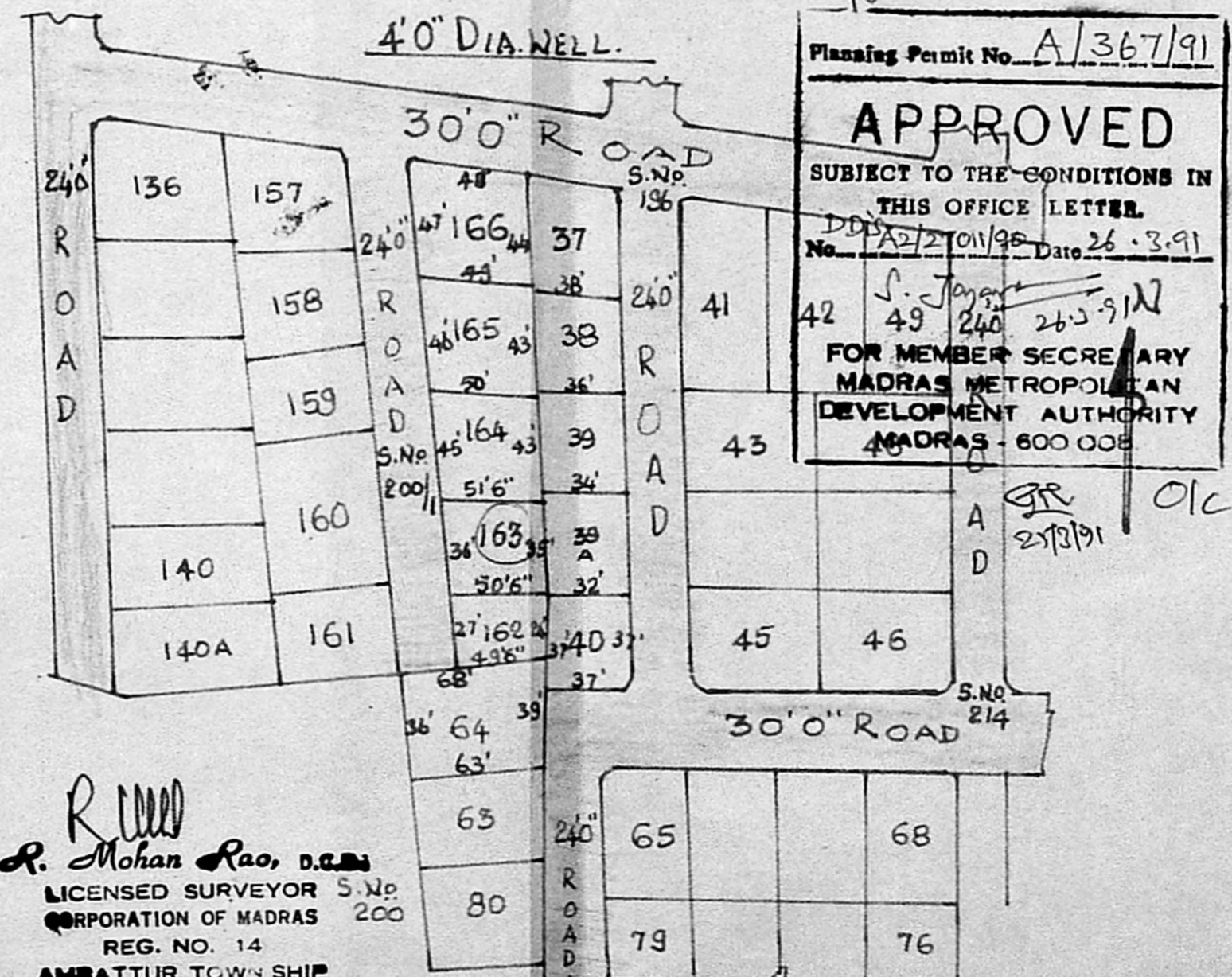

KEY MAP

Planning Permit No. A/367/91
APPROVED
SUBJECT TO THE CONDITIONS IN THIS OFFICE LETTER.
No. A2/2011/95 Date 26.3.91
S. Jayaraj
FOR MEMBER SECRETARY
MADRAS METROPOLITAN
DEVELOPMENT AUTHORITY
MADRAS - 600 005

R. Mohan Rao, D.S.S.
LICENSED SURVEYOR S.No. 200
CORPORATION OF MADRAS
REG. NO. 14
AMBATTUR TOWN SHIP
ALANDUR MUNICIPALITY
CONSULTING ENGINEER & CONTRACTOR
Office: 15 MADLEY ROAD
NAGAR, MADRAS-600 017
LIC. SURVEYOR

OWNER: P. MUTHUVELU